

PLAT OF SURVEY

-OF-

LOTS 16-19, BLOCK 7, AND LOTS 52-55, BLOCK 7, "LAKE IVANHOE RESORT",
ACCORDING TO THE RECORDED PLAT THEREOF. SAID LAND BEING IN THE TOWN
OF BLOOMFIELD, COUNTY OF WALWORTH AND STATE OF WISCONSIN.

SURVEY FOR: CHRIS PHILLIPS OF SHOREWEST REALTORS
SURVEY ADDRESS: N2478 PHYLLIS WHEATLEY DRIVE, BURLINGTON, WI 53105

NOTE: REFER TO A CURRENT TITLE REPORT FOR
EASEMENTS, RESTRICTIONS OR COVENANTS WHICH
MAY AFFECT THIS PROPERTY.

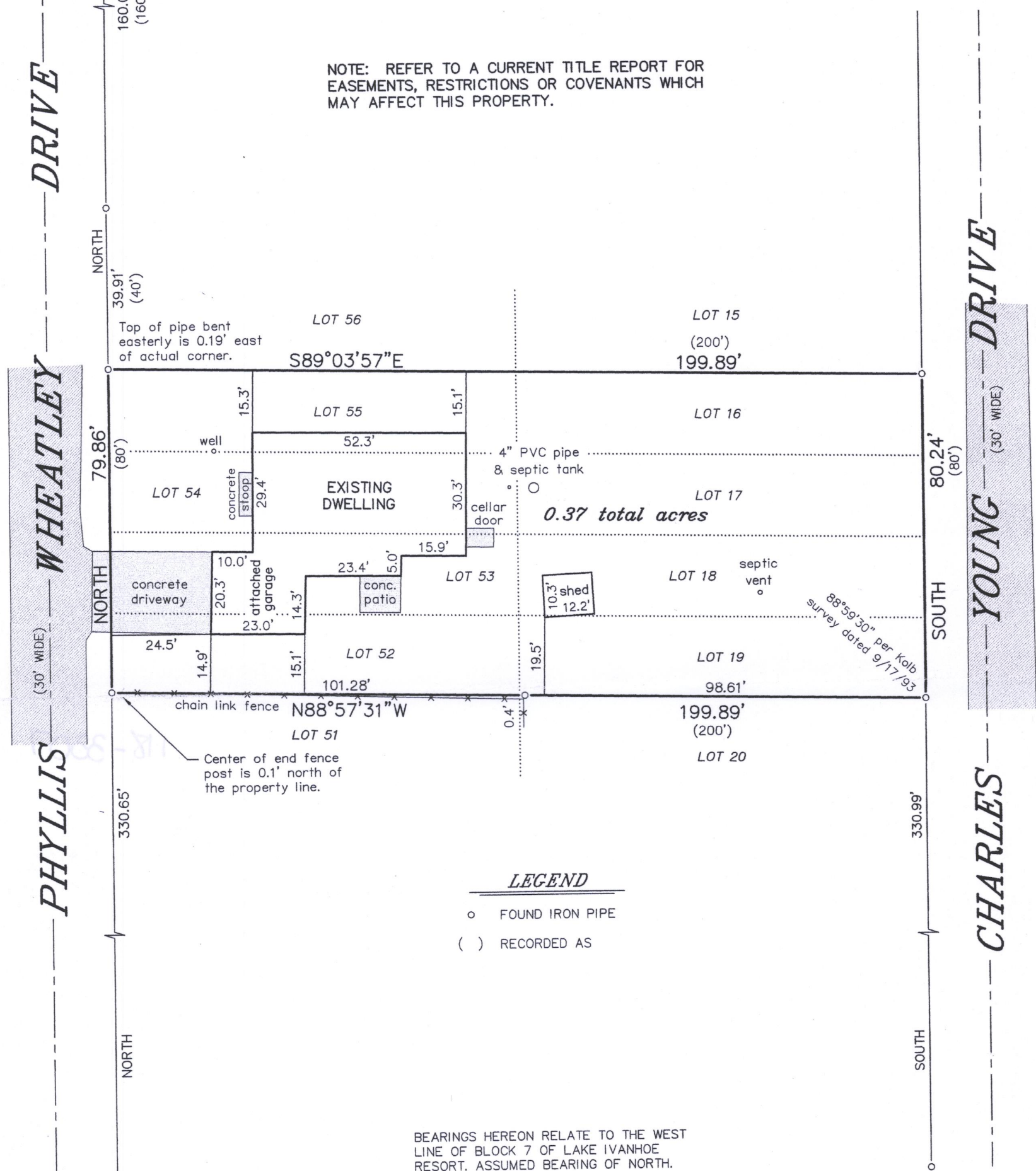

LEGEND

- o FOUND IRON PIPE
- () RECORDED AS

BEARINGS HEREON RELATE TO THE WEST
LINE OF BLOCK 7 OF LAKE IVANHOE
RESORT. ASSUMED BEARING OF NORTH.

Measurement was
taken to the base
of a pinched pipe
leaning easterly.

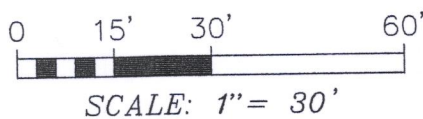
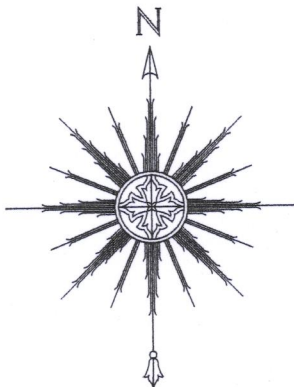
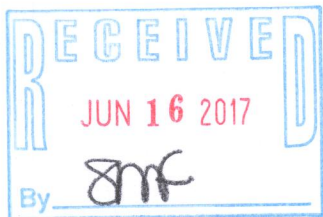

THIS IS NOT AN ORIGINAL PRINT
UNLESS THIS SEAL IS RED.

Thomas L. Satter

THOMAS L. SATTER

S-2850

JUNE 15, 2017

DATE

061708

JOB NUMBER

SATTER SURVEYING, LLC
LAND SURVEYS, MAPPING AND PLANNING
272 ORIGIN STREET
BURLINGTON, WI 53105
262-661-4239

MIR-105

118-3307